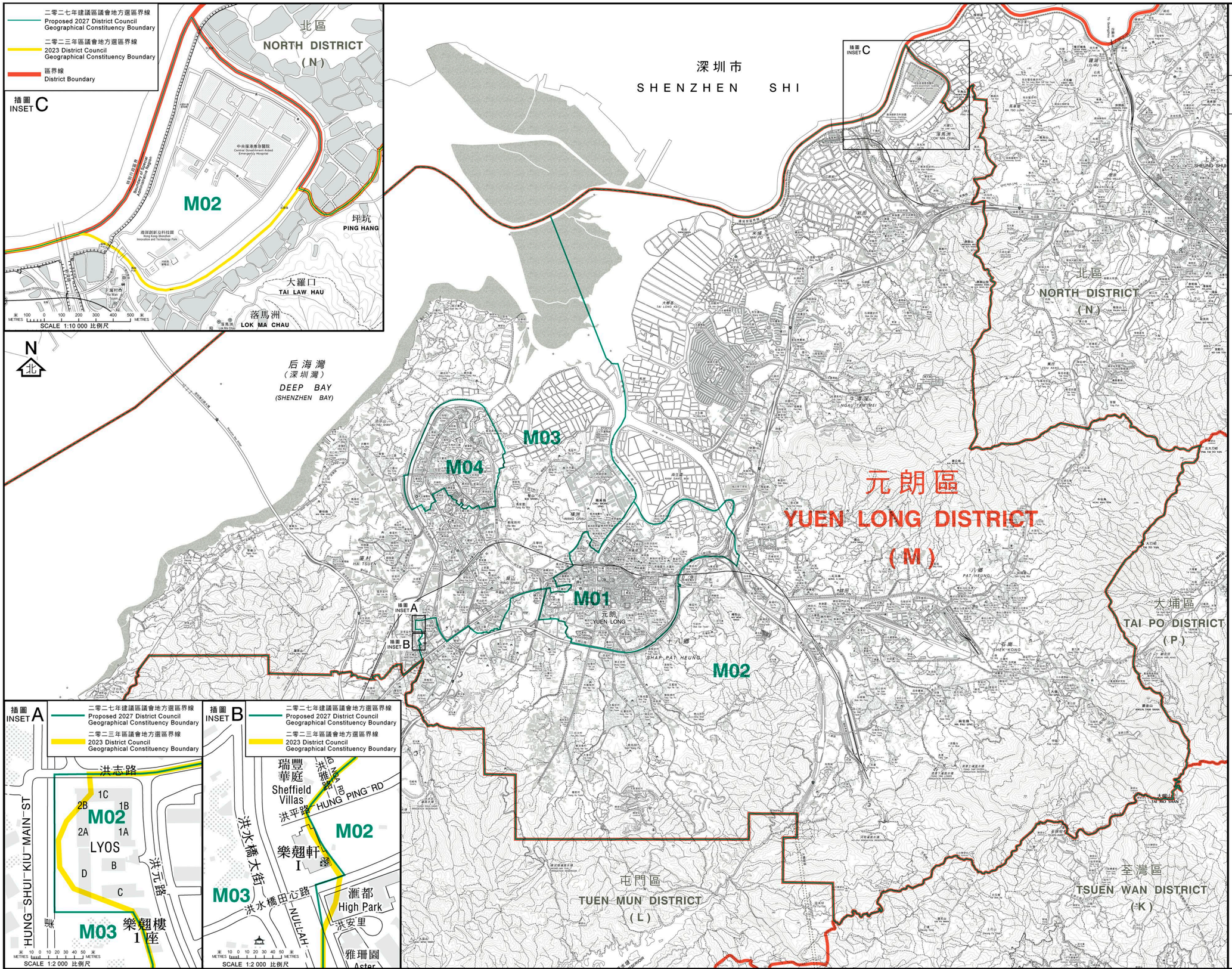

二零二七年建議區議會地方選區界線
Proposed 2027 District Council Geographical Constituency Boundary

區界線
District Boundary

區議會地方選區代號及名稱
Code and Name of District Council Geographical Constituency

M01	元朗市中心	Yuen Long Town Centre
M02	元朗鄉郊東	Yuen Long Rural East
M03	天水圍南及屏廈	Tin Shui Wai South and Ping Ha
M04	天水圍北	Tin Shui Wai North

選舉管理委員會之臨時建議
公眾諮詢
(諮詢期由二零二六年八月二十五日至二零二六年九月二十四日)
Provisional Recommendations by the Electoral Affairs Commission for Public Consultation
(25 August 2026 to 24 September 2026)

區議會地方選區分界圖 — 元朗區

DISTRICT COUNCIL GEOGRAPHICAL CONSTITUENCY BOUNDARIES — YUEN LONG DISTRICT

SCALE 比例尺

圖則編號
Plan No. DCGC/C/2027/M

二零二六年八月版 August 2026 Edition

選舉管理委員會刊印
Published by the Electoral Affairs Commission

版權所有 未經許可 不得複製 ©2026 Copyright reserved - reproduction by permission only

地政總署測繪處繪製
Cartography by Survey & Mapping Office, Lands Department